



KMK

BEAUTY & AESTHETICS



KMK Beauty & Aesthetics

11 Mallview Terrace  
Armagh  
BT61 9AN

07921 686 602

[kmk-beauty.co.uk](http://kmk-beauty.co.uk)



Trimprint Ltd, Armagh



SALON  
BROCHURE

# ZEMITS SKIN ANALYSIS SYSTEM

The Zemits Skin Analysis System is the most modern equipment in the industry for analysing facial skin, as well as for capturing, displaying and comparing results. The device uses spectral imaging technology in combination with artificial intelligence and image analysis. After twelve years of testing, and over three hundred trials, this system is proven to provide an effective skin analysis in just fifteen seconds.

This system can detect a total of twelve skin problems of the dermis and epidermis such as age spots, pores, moisture, texture and wrinkles. The Zemits Skin Analysis System can recommend products for an individual skin care regimen based on products that we supply in our salon. It even predicts skin conditions within the next three to five years.

## BENEFITS

- **Analysis of twelve prominent skin problems**

Pore enlargement, acne, developing wrinkles, skin texture or future development of wrinkles, sebum secretion, pigmentation, skin hydration, sensitivity, cell metabolism, UV damage, skin aging and skin condition improvement.

- **You can see both the present results and future effects of procedures**

The results of, for example, ultrasonic facial cleansing can be difficult to visually assess. Additionally, anti-aging protocols have a cumulative result that can be equally hard to visualise. Thanks to the 'comparison' function with the skin analyser, you can see the result of moisturising the skin and the future development of wrinkles.

- **How to determine which products to use**

The Zemits Skin Analysis System makes it possible to assign products based on the analysis of your skin type and work out problems based on an accurate analysis of the skin condition, as well as prevent the use of products that can harm.

## ANALYSIS OF INDICATORS

The spectral RGB, UV, and PL imaging technologies show a detailed number of skin problems. You will be able to view the possible skin conditions one at a time and view a full report with recommendations for skincare products.

- **Pores seen in RGB spectral imaging:** shows the current large pores on the skin surface that exceed the normal pore size with a diameter of 0.02-0.05 mm.
- **Acne in RGB spectral imaging:** represents the current spot, the colour of which is darker than the usual colour of the skin and forms a round shape on the surface of the skin.
- **Wrinkles in RGB spectral imaging:** displays the current state of wrinkles, as well as any area that has more volume. The higher the percentage, the more prominent the wrinkles.
- **Skin texture in spectral imaging PL:** displays the current skin texture, predicts the future pattern and condition of wrinkles.
- **Porphyrin in UV spectral imaging:** displays sebum secretion in the current dermis layer through black dot distribution.
- **Pigmentation in UV spectral imaging:** shows the current pigmentation of the dermis, which predicts potential future pigmentation in areas where there is already developing pigmentation. The darker the image, the more concentrated the pigmentation is in that area meaning they require more attention.



- **UV hydration:** displays the state of skin hydration in the dermis.
- **Sensitive area:** indicates the state of sensitivity of the skin, which is allergic to changing seasons or when using cosmetics with heavy metals.
- **Brown zone:** displays the state of metabolism of skin cells. Some patients need more time to recover after laser procedures, as their skin cell metabolism is slower. With the help of brown dots we can see these zones.
- **UV damage:** This is a stain deep under the skin caused by prolonged exposure to the sun, the rare use of sunscreen and burns. Long-term, serious pigmentation remains deep in the skin.
- **Skin aging:** shows the condition of the skin in the next 3-5 years, if you do not change or improve skin care.
- **Improving the condition of the skin:** displays the condition of the skin after 3-5 years, if you pay more attention to professional methods of skin care.



Price for skin analysis is £20  
or can be used against products or treatments

# SKYFRAX PRO

## Discover a new level of skin tightening

The SkyFrax Pro is an advanced skin-tightening device that combines microneedle therapy with radio-frequency exposure. This innovative technology effectively stimulates skin regeneration, improves skin texture, and reduces signs of ageing.

The SkyFrax Pro allows for adjusting the microneedle penetration depth and the level of radiofrequency energy, making it suitable for each client's needs.

**Microneedle RF** skin tightening can be performed on different body areas to improve skin texture and reduce signs of ageing. The main application are as follows:

- **Face:** reduction of wrinkles, pigmentation, enlarged pores, post-acne, and improvement of overall skin tone and texture.
- **Neck and décolleté:** skin tightening, wrinkle reduction and texture improvement.
- **Abdomen:** reduction of stretch marks, skin tightening after pregnancy or significant weight loss.
- **Hand brushes:** improvement of skin texture, reduction of wrinkles and pigmentation.
- **Buttocks and thighs:** reducing stretch marks, increasing skin elasticity and smoothing microrelief.

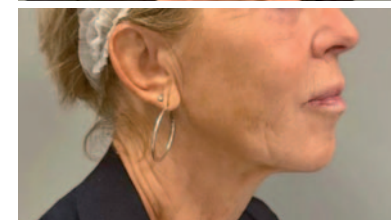

### PRICES

#### Face & neck:

|                             |      |
|-----------------------------|------|
| Forehead only               | £150 |
| Eyes only                   | £150 |
| Upper face, eyes & forehead | £225 |
| Lower face                  | £175 |
| Lower face & eyes           | £225 |
| Neck                        | £175 |
| Décolleté only              | £175 |
| Lower face & neck           | £250 |
| Full face                   | £250 |
| Full face & neck            | £300 |
| Full face, neck & décolleté | £325 |

#### Body:

|                       |           |
|-----------------------|-----------|
| Scars & stretch marks | from £150 |
| Stomach               | from £250 |
| Arms/legs             | from £250 |

# HIGH INTENSITY FOCUSED ULTRASOUND (HIFU)

HIFU (High Intensity Focused Ultrasound) has a long and impressive history of efficiency within the medical industry, and now the same technology is being applied to advanced facelift and body sculpting treatments.

Though there are many non-surgical facelift treatments which can effectively target the top layers of the skin (the superficial dermis), HIFU is unique in its ability to target focus points at multiple depths beneath the surface, including the dermis, right down the SMAS (Superficial Muscular Aponeurotic System), which is the layer adjusted by surgeons during a traditional facelift.

High Intensity Focused Ultrasound (HIFU), also known as 'Ultrasound Facelift' or '3D SkinMed' or 'HIFU Body' is firmly becoming one of the most sought-after lifting treatments face, neck and body sculpting treatments in Ireland.

Unlike surgery, a HIFU facelift is much safer and more affordable,

which is why it is becoming increasingly popular. Also, unlike some of the mesotherapy options whereby a course of multiple treatments is generally required, HIFU is a one-off therapy which will result in firmer, tighter, lifted facial skin or a sculpted body.

## HIFU basic info:

- Duration of treatment: 30-180 mins
- Price range from £99 - £500
- FDA approved
- Non-surgical
- No downtime
- Instant results
- Treatment Area

## HIFU Face:

- Eyes
- Brow line
- Cheeks
- Nasolabials
- Jaw
- Neck
- Décolletage
- S-section
- Upper face
- Lower face

## HIFU Body:

- Under arms
- Buttocks
- Inner/outer thighs
- Thighs
- Stomach
- Perfect for localized fatty deposits

## Benefits:

- Refines lines and wrinkles
- Reduces Wrinkles
- Tones skin and reduces the size of pores
- Reduces the appearance of Acne scarring
- Reduces the appearance of stretch marks
- Stimulates the body's natural healing process
- Non-surgical face-lifting
- No post treatment downtime
- No damage to the surface of the skin

The beauty of HIFU is that the benefits can be seen instantaneously, with optimum results generally expected after 20 days. However, depending on the area of treatment, optimum results can take three to six months post treatment. The stimulating effect of HIFU promotes the synthesis of new collagen which will help your skin maintain its natural, youthful glow for a long period of time.

## Effects of HIFU treatment:

- Tightens skin on the décolleté, neck, mouth, eyes, and forehead
- Reduces wrinkles, bags, under-eye troughs, and dark circles
- Lifts the skin and makes it more elastic

- Tightens and lifts the cheeks without surgery
- Improves the shape of the face contour
- Improves the appearance of the jaw line
- Reduces the appearance of acne
- Improves your body so you can look anywhere between 4 to 8 years younger
- Increases blood circulation
- Increases the natural production of collagen in the skin
- Re-educates the muscles
- Stimulates skin cells
- Rejuvenates the skin
- Tightens, firms, and improves muscles
- Reduces the appearance of double chins
- Removing stubborn body fat
- Skin toning and tightening

## How it works

The applicator uses multiple focused beams of ultrasound energy which allows the beams to pass through multiple layers. Individually, these beams have no effect on the skin or the layers beneath it. When the

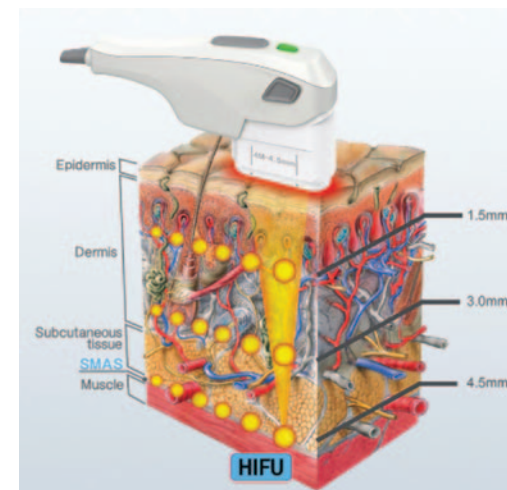



beams converge on a targeted point, they create a nodal point of thermal energy which contracts the underlying muscle and facilitates collagen regrowth. As a result, the face tightens, and signs of aging are reduced.

**HIFU FACE** utilizes ultrasonic energy to penetrate deep below the skin and fat layer of the face to gently but effectively target connective tissue. Connective tissue is a firm, tough layer that supports the neck and facial contours. Ageing and the passage of time causes connective tissues to droop. High-Intensity Focused Ultrasound tightens loose connective tissue, creating firmness and lifting to areas of sagging skin. The layer of tissue targeted is the same tissue that a plastic surgeon tightens and shifts during a surgical facelift or brow lift.

**HIFU BODY** offers a real natural alternative to liposuction or surgery. In most cases only one treatment is required to achieve the desired results with no downtime. HIFU body sculpting is a non-invasive treatment for removing stubborn body fat, skin toning and tightening.

Body Sculpting treatments with the HIFU (High Intensity Focused Ultrasound) penetrates through the surface of the skin to deliver precise and fractional focused ultrasound energy, into the fat layer of the skin (@ 6.0 & 8.0mm - underarm / back areas and 13.0 & 16.0 mm for the abdomen, buttocks, thigh areas),

and at the right temperature (60-70°C), without damaging or disrupting the epidermal tissue (surface) of the skin.

#### **HIFU Body Treatment results**

HIFU Body Treatment destroys fat cells in the area being treated thus reducing the visible size of the targeted area. Some results may be seen approximately 1-2 weeks after treatment; however, significant results are usually seen after 4 to 6 weeks as the ablated contents of the fat cells are gradually flushed away via the normal blood circulation and lymphatic systems. Furthermore, the process of collagen and elastin synthesis, improving skin elasticity, tone and texture, continues for up to 3 months - on this basis it is recommended that follow up treatments, if required, are performed at least 3 months after the initial treatment. HIFU Body Sculpting is very effective for lifting and skin tightening.

The beauty of HIFU is that the benefits of can be seen instantaneously, with optimum results expected after just 20 days or in some cases three to six months. The stimulating effect of HIFU promotes the synthesis of new collagen which will help your skin maintain its natural, youthful glow.

Unlike some non-invasive treatments which require a course of treatments over several months, HIFU generally only requires a single treatment. Results however

vary from person to person. Occasionally a follow-up treatment may be required depending on your responsiveness to the procedure.

The most noticeable results should be seen within the first 20 days following the treatment. Further improvements may be gained for up to six-months and results can last up to two years.

It is however important to keep in mind that the ideal candidate is a person with good skin elasticity in their 40s to 50s with mild to moderate skin sagging of the face, neck or eye area.

Patients outside this age group or with more compromised skin will still benefit from the treatment but would often require 2 or 3 treatments and should expect less dramatic outcomes. Follow-up treatments depending on the area and tissue thickness shouldn't be done sooner than 2 - 6 months post to original treatment with the recommendation of longer rather than shorter period between treatments, in order to give skin and tissue the full cycle of collagen stimulation and regrowth.

## **CONSULTATION**

**In addition to your treatment, all procedures include free of charge consultation, a skin analysis and a patch test that should be conducted 24/48 hours before.**

During this HIFU consultation, your requirements will be assessed, the area that you need treated will be checked as to whether it's free of contraindications and understanding of the HIFU results and your expectations will be fully discussed and understood. This way, the perfect solution, bespoke to your own specific requirements will be found, customized and made ready for you.

## **PRICES**

|                                       |      |
|---------------------------------------|------|
| Eye lift                              | £75  |
| Brow lift                             | £75  |
| Neck lift                             | £200 |
| Décolletage                           | £200 |
| Upper face lift                       | £120 |
| Lower face lift                       | £175 |
| Lower face lift with undereye         | £200 |
| Lower face lift with neck             | £300 |
| Full face                             | £300 |
| Full face and neck                    | £350 |
| Underneath of upper arms              | £200 |
| Abdomen<br>(above belly button)       | £300 |
| Lower stomach<br>(under belly button) | £300 |
| Thighs                                | £250 |

# CRYSTALFRAX PRO

## Radio Frequency

Non-invasive, non-surgical face and body firming and tightening.

A high-tech alternative to a facelift, fillers and botox! CrystalFrax Pro Radio Frequency utilises non-invasive fractional resurfacing energy to resurface and tighten skin in one treatment.

Fractional RF successfully:

- reduces fine line and deep wrinkle development,
- reduces post-acne scarring,
- treats hyperpigmentation,
- improves skin integrity in 28 days and results are cumulative.



Treatment includes 15 minutes of LED and Oxygen therapy.

£75 Full Face & Neck

# LUMINETTE Q

## Laser Carbon Peel

The laser carbon peel is a fast and painless procedure done to help improve the look of skin.

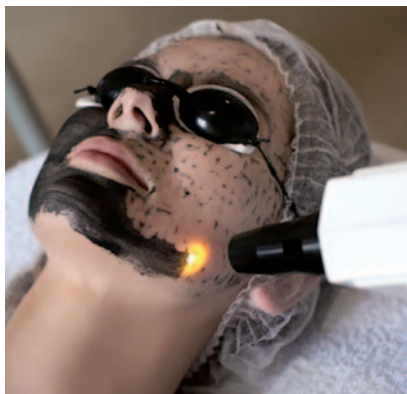

It is used primarily by people with oily skin, acne, and enlarged or clogged pores. This treatment is also beneficial if you are starting to see the effects of sun damage to your skin. Laser carbon peels deeply exfoliate skin and help stimulate collagen production.

Laser carbon peels are used to treat:

- Acne
- Acne pigmentation
- Acne scarring
- Enlarged and clogged pores
- Melasma
- Photoaging
- Fine lines and wrinkles

£75

# ILLUMI FACIAL

45/60 mins

Illumi Facial is the next generation of the highly successful "Photofacial" treatment, using a new and unique combination of specialist Lyton skincare combined with our powerful, medical grade skin rejuvenation laser.

This amazing 4 step facial includes the following:

### 1. Double cleanse

Using high quality Illumi products.

### 2. Tri-Fruit Acid Peel

A unique Lyton Fruit Peel will be applied to your skin, for anywhere between 3-10 minutes. This peel resurfaces skin texture and decongests pores, priming the skin ready for next stage of facial.

### 3. Lyton IPL

Post fruit peel, your skin will be at its optimum condition for the application of the award winning Lyton Intense Pulsed Light (IPL). This works by both stimulating collagen and targeting any discolouration on your skin including freckles, pigmentation, vascular breakouts & general redness. In most cases the results are instant providing you with dramatically firmer skin.

### 4. Hydrate & Protect

To help maximise the results of your illumi facial, a trio of specialist serums will be applied to your skin post IPL, helping generate and protect your skin.

£150 per treatment.  
Three treatments £350

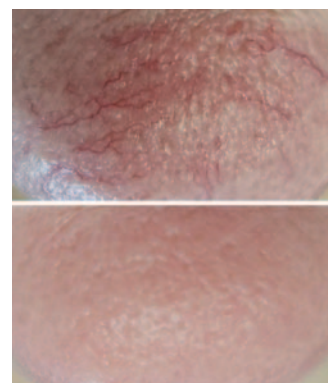

# PRF Skin Rejuvenation

PRF, which stands for Platelet-Rich Fibrin, is a revolutionary, new, all-natural treatment and a second-generation of PRP therapy. It can treat common areas that show the first signs of ageing and hair loss.

As we age we lose volume in our face, under our eyes, in our cheeks and around our mouths. This is due to loss of collagen and elastin. To stimulate collagen production, tighten loose skin and add volume back to the face there are non-surgical options, including dermal fillers, thread lifts, lasers, platelet-rich plasma (PRP) and platelet-rich fibrin (PRF).

PRF has a higher concentration of platelets, fibrin, and white blood cells, which are spun at a lower speed so that the layers of the blood do not separate out as distinctly. This allows some of the white blood cells and stem cells to remain within the platelet layer that is collected for treatment. Thus, there are more healing factors within PRF than is typically seen in

PRP. In addition, the lower spin speed causes less trauma to the individual cells of the blood, allowing more stem cells to remain in the final PRF product.

PRF promotes better healing from within your own body, because it is made from your own blood.

Benefits of PRF Treatment:

- Reduction of facial wrinkles and ageing skin.
- Improves dry or oily facial skin.
- Stimulates hair growth (Scalp and Eyebrows).
- Reduces skin scars caused by acne.

The first changes after PRF treatment will be seen within a couple of weeks. The maximum effect is reached in about six to eight weeks.

---

£150

# PRF Hair Restoration Therapy

## REGAIN HAIR & CONFIDENCE

PRF Hair Restoration Therapy is a three-step medical treatment that involves injecting concentrated plasma into the scalp.

PRF, which stands for Platelet-Rich Fibrin, uses your body's own stem cells to stimulate collagen production, tissue regeneration, and hair re-growth.

During a PRF treatment, the patient's blood is drawn and spun in a centrifuge. This process separates the platelet-rich fibrin from the rest of the blood using the body's own stem cells to generate new hair growth and thicken hair. PRF is injected into the scalp where hair loss is being experienced.

Since PRF growth factors come from your own blood, the body more easily accepts the treatment and increases natural tissue regeneration. The tissue growth stimulates hair follicles, making them larger and healthier so they can produce thicker hair.

Both men and women benefit from PRF hair restoration's many benefits. It can be beneficial in the treatment of:

- Thinning hair
- A Receding hairline
- Baldness (including small bald spots)

Patients generally receive four treatments to begin seeing optimum results and are advised to have a maintenance treatment every six to twelve months after the initial series of treatments. When this treatment plan is followed, the success rate is close to 80%. PRF is safe, discreet, and professional.

---

£150

£200 for PRF combined with Fractional RF



# DÉCAAR

## BREATH OF LIFE FACIAL

The DÉCAAR Breath of Life facial is provided for any type of skin with signs of degeneration such as; loss of elasticity and tone, tiredness and Oxygen deficiency. Which can be caused by the influence of unfavourable factors of the environment and stresses.

### THE POWER OF OXYGEN INFUSION!

Dry and dull-looking skin can add years to one's appearance and it may not respond to your usual skincare or makeup routine. If you're not getting enough sleep, if you are under extreme stress, or even experiencing hormonal shifts, the effects can quickly show up on your skin. Toxins from the environment and an unhealthy diet can further increase the effects, making the skin look far from healthy.

Benefits of the DÉCAAR Breath of Life Facial:

- Provides deep skin layers with molecular oxygen
- Restores moisture to the skin
- Increases cell metabolism, thereby increasing production of new cells
- Stimulates blood flow
- Restores metabolic processes in tissues
- Reduces redness and inflammation

---

£60



# DÉCAAR

## CO2 REVELATION

The DECAAR CO2 Revelation is a facial treatment that delivers carbon dioxide to the skin, which triggers the body's natural response to increase oxygen flow. This "oxygen surge" delivers vital nutrients, accelerates cell regeneration, boosts collagen production, and visibly reduces the appearance of fine lines and pores. It is a non-invasive, needle-free treatment that aims to refresh and revitalize the skin.

### How it works

- A chemical reaction between a CO2 Activator Solution and a CO2 Moisturizing Base Gel creates carbon dioxide gas on the skin's surface.
- The skin interprets this as a lack of oxygen, prompting red blood cells to release a rush of fresh oxygen and nutrients to the area.
- This boosts circulation and cellular activity, leading to increased collagen production and a more radiant, revitalized complexion.



### Benefits

- Boosts oxygen flow and circulation in the skin
- Visibly reduces the appearance of fine lines and pores
- Accelerates cell regeneration
- Stimulates new collagen production
- Refreshes and revitalizes tired or dull-looking skin

Includes Head & Shoulder Massage with oxygen & LED therapy.

---

£70

CO2 Revelation can be combined with Phyto Peel for £100



# DÉCAAR

## DEEP PHYTO PEEL

The DÉCAAR Deep Phyto Peel is a professional chemical exfoliation treatment that uses a blend of Alpha Hydroxy Acids (AHAs) like glycolic, lactic, and mandelic acid, and a Beta Hydroxy Acid (BHA) like salicylic acid to remove dead skin cells and promote skin regeneration. It is designed to improve skin texture, reduce fine lines and wrinkles, and address concerns like hyperpigmentation and acne scarring by resurfacing the skin to reveal a brighter, smoother complexion.

### How it works

- **Exfoliation:** The combination of AHAs and BHA helps to exfoliate the skin by breaking down the bonds between dead skin cells.
- **Cell regeneration:** By removing the outer layer of dead skin, the peel encourages the skin's natural process of cell renewal and regeneration.
- **Pore cleansing:** It helps to purge pores of dirt, sebum, and dead skin cells, which can reduce congestion and acne breakouts.
- **Normalization:** The treatment aims to normalize the function of sebaceous glands and can decrease hyperkeratosis in the follicle.



### What it treats

- Uneven texture or pigmentation
- Fine lines and wrinkles
- Acne and acne scarring
- Dull or tired complexions
- Congested skin

Includes Head & Shoulder Massage with oxygen & LED therapy.

£70

Phyto Peel can be combined with Algae Peel or CO2 Revelation for £100

# DÉCAAR

## ALGAE PEEL

The DÉCAAR Algae peel is a combination of natural ingredients based on Algae, Herbs, and Perfluorodecalin. It works differently to any other skin resurfacer from the inside out, from the basal layer to the surface. It accelerates skin cell turn over from 4-8 weeks to an outstanding 72 hours!

### BIOLOGICAL PEELING FROM THE INSIDE-OUT!

DÉCAAR Algae Peeling Regimen works biologically, providing a 100% safe treatment process working from the inside out. The micro-fibres of the peeling powder penetrate the skin, increasing the blood flow and production of new cells.

Benefits of the DÉCAAR Algae Peel:

- Stimulates cell renewal by massively accelerating cellular turnover
- Stimulates the fibroblasts to produce collagen and elastin
- Reduces sebum production and fights bacteria combating acne breakouts
- Works on darker skin types with no risk
- Eliminates pigmentation spots
- Normalises thickness of the skin
- Works to reduce scarring



£70

Algae Peel can be combined with Phyto Peel for £100

# DÉCAAR

## PEEL-OFF MASKS

This exciting new line features five unique peel-off masks, each designed to target specific skin concerns.

Formulated with high-quality alginate, each mask creates an occlusive layer that enhances the absorption of active ingredients while locking in moisture. Unlike traditional masks, our innovative peel-off formula transforms into a flexible, rubberised texture, delivering deep hydration and a truly relaxing skincare experience.

Each mask can be used as a standalone treatment or combined with other DÉCAAR protocols.

- **Pure Clarity** - Cleanse Deep, Balance Perfectly, Reveal Radiance.
- **Lumi Glow** - Illuminate, Hydrate, And Renew For A Youthful Glow.
- **Firm & Glow** - Lift, Firm, And Reveal Timeless Beauty.
- **Silky Feel** - Soothe, Strengthen, And Balance Your Skin.
- **Breath Of Life** - Oxygenate, Detoxify, And Re-Energize for a fresh look.

Includes Dermaplane or Microdermabrasion & Oxygen Therapy



£55

£65 with Head & Shoulder  
Massage

# MICRODERMABRASION

## SKIN PEEL & OXYGEN

45 mins

with LED light therapy

- Microdermabrasion
- 20% FILLMED Light Chemical Peel
- Oxygen & LED light Therapy

This amazing treatment purifies your skin by unclogging your pores, restoring brightness and giving you an overall amazing glow.

£50

# DERMAPLANE FACIALS

## EXPRESS

£30

## REGULAR

- Dermaplane
- Enzyme peel
- Mask
- Shoulder massage

£50

## LUXURY

- Dermaplane
- Microdermabrasion
- Enzyme peel
- Mask
- Shoulder massage

£60

## INTRODUCING THE ELIM PEDICURE - A STATE OF THE ART MEDICAL PEDICURE!

We are very excited to introduce the new generation of pedicures at KMK!

We are now offering Elim - a scientifically proven medical pedicure range which uses active ingredients to guarantee results.

Elim is a medical-grade pedicure treatment inspired by the results of aesthetic facial treatments. Products including Callus Tonic, PH Neutraliser and Purifying Clay Mask turn your traditional pedicure into the equivalent of a specialist facial but for your feet.

Elim uses Alkaline Peeling techniques to soften and remove hard skin and calluses. It works very differently from traditional methods such as filing to offer a more effective approach to skin health.

### PRICES

|  |     |
|--|-----|
| Elim Medical Pedicure                    | £35 |
| Elim Medical Pedicure<br>with Gel Polish | £45 |

## WARM WAX

|               |      |
|---------------|------|
| Full leg      | £25  |
| Half leg      | £15  |
| Under arm     | £10  |
| Sides of face | £8   |
| Chin          | £5   |
| Full face     | £15  |
| Chest         | £30+ |
| Back          | £30+ |
| Abdomen       | £20  |
| Neck          | £13  |
| Brows         | £6   |

## HOT WAX

|                  |     |
|------------------|-----|
| Nose             | £6  |
| Ears             | £6  |
| Brows            | £8  |
| Bikini standard  | £15 |
| Bikini Brazilian | £30 |
| Bikini Hollywood | £35 |

## BROW TREATMENTS

|                     |     |
|---------------------|-----|
| Lamination eyebrows | £30 |
| Wax, tint & shape   | £15 |

## Semi Permanent Eyebrow Treatments

|                      |      |
|----------------------|------|
| Microblading         | £220 |
| Ombre brows          | £220 |
| Combination eyebrows | £240 |

## NAILS

|                         |     |
|-------------------------|-----|
| Gel polish fingers      | £20 |
| Gel polish toes         | £20 |
| BIAB nails              | £30 |
| BIAB nails with removal | £30 |

## LASHES

|           |     |
|-----------|-----|
| Lash lift | £35 |
|-----------|-----|

## MAKEUP

|             |     |
|-------------|-----|
| Application | £25 |
|-------------|-----|

## LASER TATTOO REMOVAL

Using a Lynton Luminette Q medical grade tattoo removal device we can remove your tattoo in 2-8 sessions.

Tattoo removal prices per session:

|                             |      |
|-----------------------------|------|
| <b>1 inch squared</b>       |      |
| one colour                  | £50  |
| two or more colours or ruby | £70  |
| <b>2 inch squared</b>       |      |
| one colour                  | £65  |
| two or more colours or ruby | £85  |
| <b>3 inch squared</b>       |      |
| one colour                  | £80  |
| two or more colours or ruby | £100 |
| <b>4 inch squared</b>       |      |
| one colour                  | £95  |
| two or more colours or ruby | £115 |
| <b>5 inch squared</b>       |      |
| one colour                  | £110 |
| two or more colours or ruby | £130 |

For the removal of larger tattoos please ask a member of staff.



# INTENSE PULSED LIGHT (IPL)

IPL is a technology used by cosmetic and medical practitioners to perform various skin treatments for aesthetic and therapeutic purposes, including photorejuvenation, hair removal as well as alleviate dermatologic diseases such as acne.

## IPL PHOTOREJUVENATION

### Facial Veins or Pigment Removal

|                               |         |      |
|-------------------------------|---------|------|
| Single lesion .....           | 30 mins | £50  |
| Cheeks .....                  | 30 mins | £60  |
| Half face .....               | 45 mins | £80  |
| Full face .....               | 60 mins | £100 |
| Full face & neck .....        | 75 mins | £180 |
| Full face, neck & chest ..... | 90 mins | £220 |
| Chest only .....              | 45 mins | £100 |
| Hands .....                   | 30 mins | £100 |

### Skin Rejuvenation

|                               |         |      |
|-------------------------------|---------|------|
| Half face .....               | 30 mins | £100 |
| Full face .....               | 45 mins | £150 |
| Full face and neck .....      | 60 mins | £180 |
| Full face, neck & chest ..... | 75 mins | £200 |
| Neck only .....               | 30 mins | £80  |
| Chest only .....              | 45 mins | £100 |
| Hands .....                   | 30 mins | £80  |

### ACNE

|                 |         |      |
|-----------------|---------|------|
| Half face ..... | 30 mins | £60  |
| Full face ..... | 45 mins | £80  |
| Shoulders ..... | 45 mins | £100 |
| Chest .....     | 45 mins | £100 |
| Half back ..... | 45 mins | £120 |
| Full back ..... | 60 mins | £200 |

## IPL HAIR REMOVAL

### Face (female)

|  |         |      |
|--|---------|------|
| Centre brow or earlobes .....              | 15 mins | £30  |
| Upper lip .....                            | 15 mins | £30  |
| Chin or sides of face .....                | 20 mins | £40  |
| Lip & chin or jawline & chin or neck ..... | 30 mins | £50  |
| Jaw, chin & upper lip .....                | 30 mins | £60  |
| Full face .....                            | 45 mins | £90  |
| Full face & front neck .....               | 60 mins | £120 |

### Body (female)

|  |         |      |
|--|---------|------|
| Fingers or nipples or navel line or toes ..... | 15 mins | £40  |
| Hands or feet .....                            | 15 mins | £50  |
| Underarm .....                                 | 15 mins | £50  |
| Full arm or lower leg .....                    | 45 mins | £100 |
| Upper leg .....                                | 45 mins | £100 |
| Upper leg (incl. bikini) .....                 | 60 mins | £120 |
| Full leg .....                                 | 60 mins | £120 |
| Full leg (incl. bikini) .....                  | 75 mins | £150 |
| Bikini (standard) .....                        | 45 mins | £60  |
| Bikini (Brazilian) .....                       | 45 mins | £70  |
| Bikini (Hollywood) .....                       | 60 mins | £80  |

### Face (male)

|                               |         |     |
|-------------------------------|---------|-----|
| Earlobes or centre brow ..... | 15 mins | £30 |
| Upper cheeks .....            | 15 mins | £40 |
| Front or back neck .....      | 15 mins | £60 |
| Beard .....                   | 30 mins | £70 |
| Beard & front neck .....      | 45 mins | £90 |

### Body (male)

|   |         |      |
|---|---------|------|
| Hands or feet & toes .....                                  | 15 mins | £50  |
| Underarm .....  | 15 mins | £50  |
| Buttocks .....  | 30 mins | £50  |
| Lower arm or chest or stomach .....                         | 30 mins | £100 |
| Whole arms or shoulders & upper arms .....                  | 60 mins | £100 |
| Full back .....   | 60 mins | £150 |
| Chest or lower leg .....                                    | 60 mins | £80  |
| Upper leg or full back (incl. shoulders but not arms) ..... | 75 mins | £100 |
| Full legs .....   | 90 mins | £160 |

**PLEASE NOTE** 6 - 8 treatments are required for permanent hair removal. Sessions are spaced 6 weeks apart.